

# ***Mappleton Parish Council***





# ***Emergency Procedures***

Emergencies like road accidents, fires and medical emergencies happen somewhere in the country almost every minute of every day and are dealt with quickly and efficiently by the emergency services.

East Riding of Yorkshire Council (ERYC) and other responding organisations have emergency plans in place for larger events that stretch the resources of the emergency services and affect large numbers of people or the environment.

#### How Town & Parish Councils will be notified of an Emergency

Town and Parish Councils will always be notified about a declared emergency that they will be affected by. The type of notification will depend on the type of emergency and is outlined below. Elected Members will also be notified in the same way.

- In the event of a localised emergency that impacts on one or a small number of towns or parishes, the clerk will usually be telephoned by the Head of Service who is co-ordinating the Council's response to the emergency. The Head of Service will be known as a Control Centre Manager when they are in this co-ordination role.
- In the event of a wide area emergency that impacts on many wards across the East Riding of Yorkshire, initial notification is likely to come from an email sent from '*alertparish*', the Emergency Planning team or from the Emergency Control Centre.
- If you have signed up for our text alert service you may also be sent an SMS with information. Texts will begin with **EmgncyAlert**, you will not be able to respond directly to these notifications but if you have any questions please contact the Customer Service Centre.

There is often an information vacuum at the start of an emergency, with responding organisations trying to ascertain exactly what has happened and what the consequences are. However, the notification will take place as soon as possible after arrangements have been put into place to implement the Council's response to an emergency.

#### Communicating with Town and Parish Councils during an Emergency

The Town and Parish Council emergency hotline will usually be the primary point of contact for you during an emergency. Information about the emergency response will be cascaded by the Emergency Control Centre, and the switchboard will be able to direct any queries or issues towards the appropriate Council teams. It is likely that to take some time to respond to enquiries during the initial stages of an emergency.

The Council's website will also be fully updated with information during an emergency.

[www.mappletonparishcouncil.eastriding.gov.uk/home](http://www.mappletonparishcouncil.eastriding.gov.uk/home)

**Defibrillators are positioned at;**

**Farmyard Friends, Hill Top Farm, Mappleton, HU18 1XR. Co-ordinates 53.87963, 0.13817**

**Cross Keys, Main Road, Cowden, HU11 4UJ. Co-ordinates 53.86531, 0.13817**



<b>Name</b>	<b>Contact Information</b>	<b>Home address</b>	<b>E-mail address</b>
Jim Froud Parish Clerk	Home – 01964 532974 Mobile – 07929517245	31 Market Place Hornsea HU18 1AN	<a href="mailto:Jimandclare190@btinternet.com">Jimandclare190@btinternet.com</a>
J Warrington Chairman	Home – 01964 532542	Middle Farm Mappleton HU18 1XR	<a href="mailto:zetorguy@live.co.uk">zetorguy@live.co.uk</a>
Mrs J Burton Parish Councillor	Home – 01964 534888 Work – 01964 534144	Broomhill Mappleton Road Great Hatfield HU11 4UW	<a href="mailto:janetburton@btconnect.com">janetburton@btconnect.com</a>
Mr GS Burton Parish Councillor	Home – 01964 534888	Broomhill Mappleton Road Great Hatfield HU11 4UW	<a href="mailto:janetburton@btconnect.com">janetburton@btconnect.com</a>
MrS Mars Parish Councillor/Chairman	Home – 01964 527051 Mobile - 07887 965321	Magna Garth Witherwick Lane Cowden HU11 4UH	<a href="mailto:marsmowers@yahoo.co.uk">marsmowers@yahoo.co.uk</a>
Mrs S A Earle Parish Councillor	Home – 01964 229835 Mobile – 07434 128850	Woodholme Hornsea Road Rolston HU18 1PX	<a href="mailto:sueearle1953@icloud.com">sueearle1953@icloud.com</a>
Mr C Taylor Parish Councillor	Mobile – 07880 747247	EastfieldFarm Main Road Cowden HU11 4UJ	<a href="mailto:cht1@btinternet.com">cht1@btinternet.com</a>
Mr K Baish	Home – 01964 527380	The Sycamores Main Road Cowden HU11 4UJ	<a href="mailto:Baishfirstnamekim@yahoo.co.uk">Baishfirstnamekim@yahoo.co.uk</a>



## **Usual Meeting Place**

<b>Address</b>	<b>Keyholder(s)</b>	<b>Keyholder Contacts DetailsCross Keys</b>
Cross Keys Main Road Cowden HU11 4UJ	Mark Wouldhave	Home – 01964 527203
Farmyard Friends Hill Top Farm Main Road Mappleton HU18 1XR	Mark & Caroline Basham	Home – 01964 534333
Shawn Mars/Chairman	Co-ordinator	Home – 01964 527051 Mobile – 07887 965321
Kim Baish	Co-ordinator	Home – 01964 527380

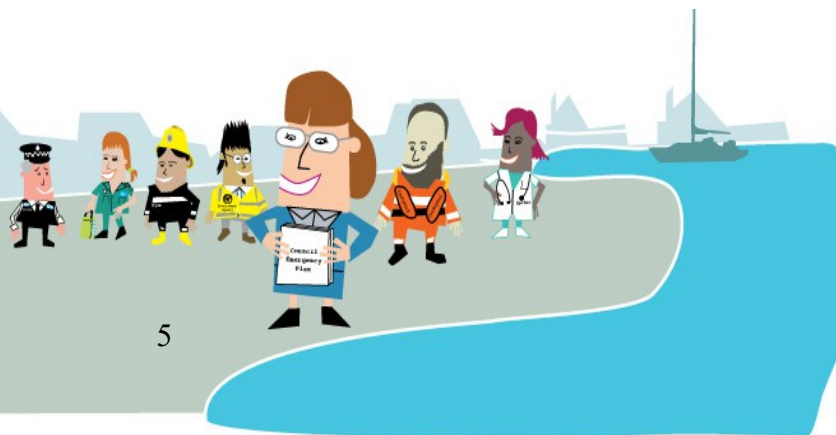

**Emergency contact details - External**

East Riding of Yorkshire Council – 01482 393939

- Town & Parish Council Emergency Hotline - 01482 393536.  
Email [ecc@eastriding.gov.uk](mailto:ecc@eastriding.gov.uk) (only monitored during an emergency)
- Highways Customer Care Line - 0845 6001666

**Useful Contact Details:**

- Fire, Police, Ambulance and Coastguard - 999
- Police Non Emergency Number - 101
- NHS Direct – 0845 46 47
- Environment Agency Floodline – 0845 988 1188
- Gas Emergency Service and Gas Escapes - 0800 111 999
- Electricity Emergency Service and Supply Failures – 0845 733 1331
- Yorkshire Water - 0845 124 24 24
- Maritime and Coastguard Agency – 01262 672317

**ERYC Ward Members**

<b>Name</b>	<b>Telephone number</b>	<b>E-mail address</b>
Mrs B Jefferson	01964 533122	<a href="mailto:byjefferson@aol.com">byjefferson@aol.com</a>
Mr J Whittle	01964 532301	<a href="mailto:whittlejohn06@gmail.com">whittlejohn06@gmail.com</a>



### Severe Weather Contingencies

This section describes the resources available to deal with winter weather in XXX parish, and the processes for using the parish council's resources to deal with severe winter weather.

The Chairman of the Parish Council or the Vice Chairman (in both their absences The Clerk) will notify the Parish Council of warning notices received from ERYC.

In periods of prolonged ice/ snow then members of the Parish Council will inform the Chairman of particular risk areas noted by them or residents.

#### Salting Routes

Full details of the ERYC Salting Routes can be found on the ERYC website.

[www.eastriding.gov.uk/winter](http://www.eastriding.gov.uk/winter) or by telephone (01482) 393939

For the Hollym area these can be summarised as follows:-

*Precautionary Network* (Roads routinely treated in case of ice and snow)

#### **Mappleton Village**

B1242

##### Grit Bins

Grit bins provided and maintained by ERYC are situated at the following locations:-

#### **Mappleton Village**

Bin locations – Church cross roads, Mappleton

#### **Mappleton and Cowden Village**

Bin locations – Eelmere Lane, Cowden

#### **Rolston Village**

Members of the Parish Council will monitor salt levels in these bins and report low levels to the Clerk. The Clerk will make arrangements on behalf of the Parish Council for these grit bins to be filled as required.

